

ABELL  
SURVEYING & MAPPING

1140 SEQUOIA STREET • DELAVAN, WISCONSIN 53115  
414-728-6737

PLAT OF SURVEY OF

LOT 15, BENNING SUBDIVISION,  
LOCATED IN THE CITY OF DELAVAN,  
WALWORTH COUNTY, WISCONSIN.

RECERTIFIED: SEPTEMBER 19, 1997  
ORDERED BY: CENTURY 21-SKANDIA REALTY  
822 E. GENEVA STREET  
DELAVAN, WI 53115

I HEREBY CERTIFY THAT I HAVE SURVEYED THE ABOVE DESCRIBED PROPERTY AND THAT THE ABOVE MAP IS A TRUE REPRESENTATION THEREOF AND SHOWS THE SIZE AND LOCATION OF THE PROPERTY, ITS EXTERIOR BOUNDARIES, THE LOCATION OF ALL VISIBLE STRUCTURES AND DIMENSIONS OF ALL PRINCIPAL BUILDINGS THEREON, BOUNDARY FENCES, APPARENT EASEMENTS, ROADWAYS AND VISIBLE ENCROACHMENTS, IF ANY, TO THE BEST OF MY KNOWLEDGE AND BELIEF.

THIS SURVEY IS MADE FOR THE USE OF THE PRESENT OWNERS OF THE PROPERTY, AND ALSO THOSE WHO PURCHASE, MORTGAGE, OR GUARANTEE THE TITLE THERETO WITHIN ONE (1) YEAR FROM DATE HEREON.

*David F. Abell*  
DAVID F. ABELL  
WISCONSIN REGISTERED LAND SURVEYOR, S-1596

*September 29, 1993*

DATE: SEPTEMBER 29, 1993  
JOB NUMBER - 93230  
NOTE: THIS IS NOT A CERTIFIED COPY UNLESS SEALED.

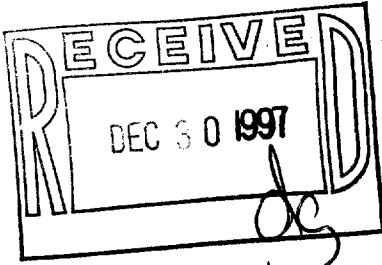

- LEGEND
- - IRON PIPE FOUND
  - - CONCRETE MONUMENT FOUND
  - - IRON PIPE SET
  - △ - UTILITY POLE
  - ( ) - RECORDED AS



SCALE 1" = 30'

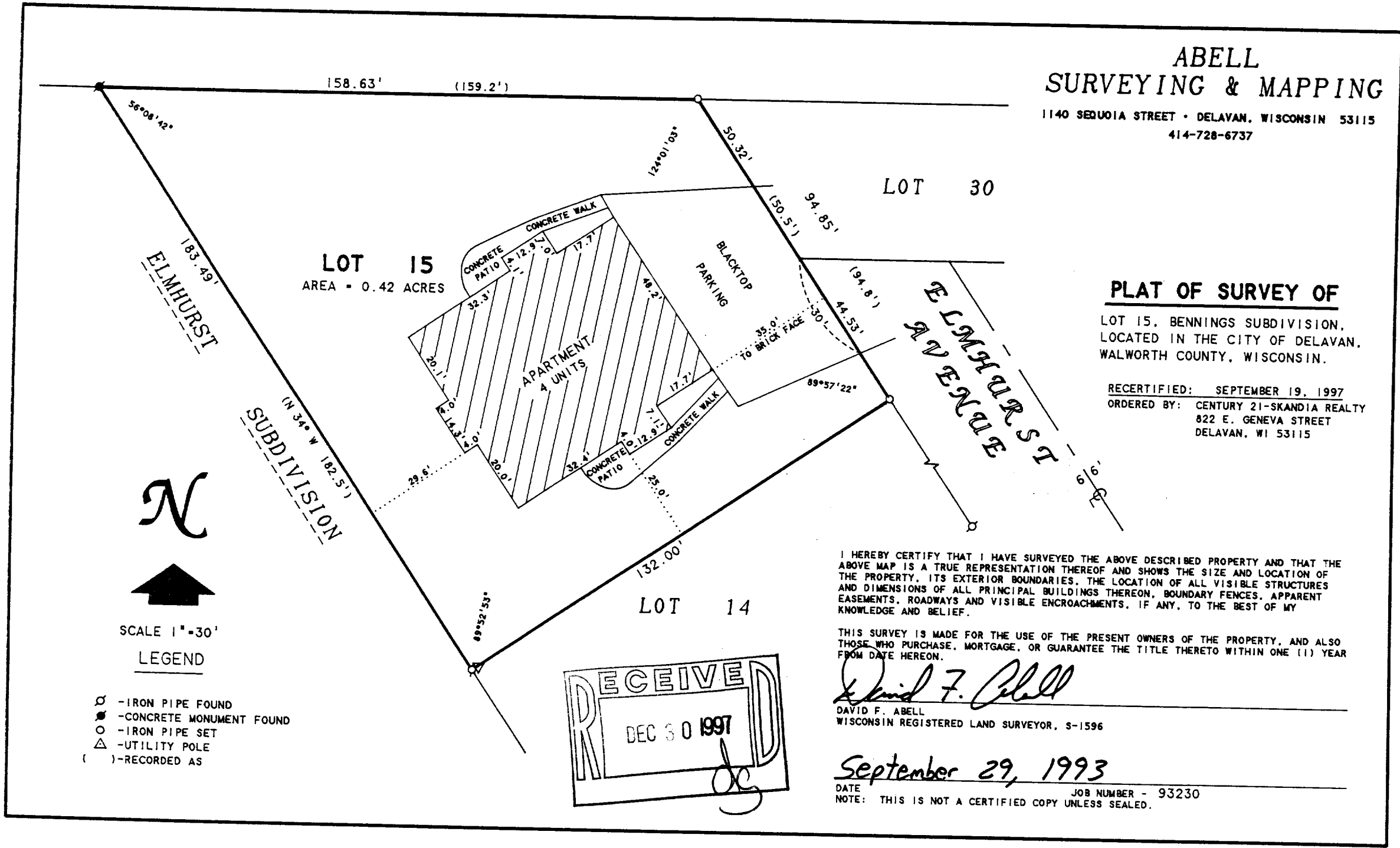

XBE-7  
002-1648